HOMECOMING CELEBRATION
CEDAR HILL UNITED METHODIST CHURCH
Sunday, May 5, 2013
11 a.m.

Now Open
BRENDA'S LADIES BOUTIQUE
Pocketbooks • Jewelry • Accessories
Furniture • Household Goods
NEW & USED *All at great prices!*
GRAND OPENING WEDNESDAY, APRIL 24
Everything in store 10% Off
SENIOR DAY EVERY THURSDAY
55 and older - 15% Off
117 North Greene Street • Uptown Wadesboro
Across from Anson County Courthouse
704-438-4600

GREATER ST MARK CHURCH OF DELIVERANCE
2nd Annual
Golf Classic
Saturday, May 11 at Twin Valley Country Club
The Greater St. Mark Church of Deliverance is a nonprofit organization / church that has been a part of the community of Wadesboro for at least 80+ years.
Sponsorships are available
For Information Call 704-618-0484

√ Car Repair
√ Home Improvement
√ ATV's
√ Landscaping
√ Vehicles
√ Storage Buildings
√ Insurance
Call or Come By
BASIC FINANCE, INC
913 East Caswell Street • Wadesboro
704-694-3619 *Formerly Thrift Loan*

• Modular Homes
• New Construction
• Remodeling
• Room Additions
• Metal Buildings
Residential & Commercial
MORE THAN A CONTRACTOR WE'RE YOUR NEIGHBOR.
We've built our reputation on more than just quality construction. The great relationships we've built with our customers are the true foundation of our continued success.
The Place to CALL for all your BUILDING NEEDS
21st Century Housing
Custom Modular Homes
Terry L. Smith Construction
Two Locations To Serve You:
3900 Hwy. 24/27 Midland 704-888-8801
1443 Hwy. 52 N. Albemarle 704-982-6208

Church News

APRIL 14 - 17
Revival
At Harmony Community Church, 7pm nightly w/Dr. Ron Lynch

APRIL 17 - 19
Youth Revival
At House of Faith Outreach Ministries. Wed & Thu, 7pm & Fri at 7:30pm w/Columbus Copeland, author of *The Art of Overcoming*

APRIL 19
58th Anniversary
Of the High-Lord Gospel Singers at Pleasant Hill Baptist Church in Ansonville, 6:30pm. 704-475-3179
Pastor Aides Program
At Johnson Chapel Church, 7pm w/Pastor Sylvia McLendon

APRIL 20
Breakfast Fundraiser
At Rocky River Baptist Church, 297 Rocky River Church Rd, Polkton, 6:30-10am. Eat in or carry out. Donations accepted. Info 704-826-6338
Special Program
"Celebration of God's Angels" at Madison Grove Baptist Church, 5pm
12 Tribes of Israel
Program at Henderson Grove Baptist Church, 4pm

APRIL 21
180th Anniversary
Celebration at Mt. Olive Baptist Church, 15958 White Store-Pageland Rd. Service 11am, luncheon 1pm & Anniversary Celebration at 3pm w/former pastors. Warm invitation extended to celebrate blessed heritage
ANewStart
Presented by Pathway to Peace Ministries. Healthy living & cooking class, 3-5pm. Learn to cook plant-based foods that heal, lose weight, gain energy, reduce cholesterol, reverse diabetes, lower blood pressure & more. Free. 11775 Hwy 109S, Peachland 704-695-1441
10th Appreciation Service
For Rev Maye & 1st Lady Maye at Pee Dee MBC, 11am w/Pastor Iris Tillman & 3pm w/Pastor Richard Graham

APRIL 21
Homecoming
At Gum Springs, 11am with dinner on the grounds following
Family & Friends Day
By Galilee AME Zion Flower Club, 2:30pm w/Rev Joshua Ellerbe. Everyone is invited
An Afternoon of Praise
At Greater St Mark COD, 4pm w/Pastor Betty Tillman
April & May Birthdays
Program at Johnson Chapel Church, 4pm w/Pastor Joshua Ellerbe. All are invited

APRIL 27
Rainbow Tea
At Poplar Springs Baptist Church, 6pm w/Rev Sharon Lockhart & her congregation

APRIL 28
Friends & Family Program
At Rock Hill MBC, 3pm w/Rev Joletha Dockery. Poor Man's Dinner served after morning service
Twelve Tribes Program
At Ebenezer Presbyterian Church, 2:30pm w/spiritual singing. Everyone is invited
Family & Friends Day
At Fairview COG, 2:30pm w/Pastor Broce Sowell
Family & Friends Day
At Harris Chapel AME Zion, 2:30pm w/Rev. Harvey Marsh. Everyone cordially invited
14th Pastoral Anniversary
For Bishop William Taylor, 3:30pm at G&G Ballroom in Polkton w/Pastor Phyllis Gill. All are invited

APRIL 28 - MAY 1
Revival
At Peachland Baptist Church, 7pm nightly w/Dr. Joe Brown

MAY 2 - 4
Revival Service
At Bethany Free Will Baptist Church, 7pm w/Rev John Daniels. Public cordially invited

MAY 4
Festival on the Lawn
At Evangelistic Outreach Center in Polkton, 7am-4pm w/singing, food, yard sale. Booths $25. 704-851-9209
SC Mass Hymnal Choir
At Harvest Ministries Outreach Center, doors open 3, program 4-8pm. Tickets $15 in advance, $20 at door. 704-905-6675

Events

APRIL 9 - MAY 14
Caregivers Class
At Grace Senior Center, Tuesdays, 5:30-7pm. Info & register 704-694-6217

APRIL 18
Fraud Seminar
2on at Grace Senior Center w/Wadesboro Police Dept Sgt Kristen Ray. Free. Info & register 704-694-6616

APRIL 19
Chamber Open
Golf Tournament. Openings for teams & sponsors. Info 704-694-4181 or *anson-chamber@windstream.net*

APRIL 20
Writers Conference
5th Annual Carolinas Writers Conference at Lockhart-Taylor Center, 9am-4:30pm w/morning talks & afternoon workshops. Presenters are Rob Dunn, Marjorie Hudson, Angela Knight & Robert Macomber. $5 for talks, $15 for workshops, $20 includes both plus Back Porch Stories at Ansonia, 7pm. Info *www.carolinaswritersconference.org* or 704-694-7022
Back Porch Stories
Storytelling at the Ansonia, 7pm. Host Randy Rayfield presents storytellers Michael Reno Harrell, Martha Reed & Tyris Jones. $5, students $2. Tickets & info *www.ansoniatheatre.com* or 704-694-4950

APRIL 22
Farm Fresh Ventures
Informational meeting, 6pm at Cooperative Extension Center, 501 McLaurin St in Wadesboro. Learn about weekly vegetable boxes available by subscription…all fresh & local. Info & RSVP 704-694-2415
Free Movie
The Shunning at Hampton B. Allen Library, 10am. Info 704-694-5177
Board of Education
Budget Workshop, 4pm at Charles Riddle Staff Development Center. Regular monthly board meeting follows

APRIL 23
Lunch & Learn
Session on life insurance, 11:45am at Chamber of Commerce office. RSVP by 4/19 at 704-694-4181 or *ansonchamber@windstream.net*
4-H Livestock Club Meets
6:30pm at Cooperative Extension Center. Info & register at 704-694-2415 or *Jessica_a_anderson@ncsu.edu*

APRIL 23
Board of Education
Budget Workshop, 3pm at Charles Riddle Staff Development Center, followed by joint meeting with county commissioners, 6pm at Grace Senior Center

APRIL 25
Diabetic Support Group
Meets 10-noon at Calvary Episcopal Church in Wadesboro w/program on wound care. Info 704-694-3979

APRIL 30
Special Olympics
9:30am-noon at Anson High School Football Field. The community is invited to attend & cheer on the participants. Rain date is May 2. Volunteers needed, please call Sylvia Tillman 704-294-0408

MAY 2
Senior Health Fair
At Lockhart-Taylor Center, 11am-1pm. Free & sponsored by Grace Senior Center. Lunch, exhibitors, testing & screenings & more! Info & register 704-694-6616

MAY 4
Financial Freedom
Workshop at Holla Center, 229 E Main St in Morven, 10am-noon. Info 704-851-3144

MAY 11
Canned Food Drive
By Wadesboro postal carriers. All Wadesboro mail recipients asked to leave canned food in or beside your mailbox. All food collected goes to local food bank. Info 704-572-8406

MAY 13
Blood Drive
1-4pm at Anson Community Hospital. Minimum weight for donors is 120 lbs. Info 704-972-4700

MAY 20
ACTS Meeting
Advisory Board of Anson County Transportation System meets 3:30pm at DSS Boardroom. Public is invited

ONGOING EVENTS
Sexual Assault Victims
Support group meets every Wednesday, from 5-6pm at Anson County Domestic Violence Coalition offices, 122 W Wade Street in Wadesboro. Info 704-694-4499
Food Commodities
Distributed free the 4th Tues of each month at Burnsville Recreation & Learning Ctr, 9am. Info 704-826-8182
Food Pantry
Free food every Wed, 9-11am at Burnsville Recreation & Learning Ctr. 704-826-8182
Bingo
For ladies & gentlemen at Grace Senior Center each Monday from 2-4pm. Register & info at 704-694-6616
NAACP Meeting
Third Sundays, Hampton B. Allen library theater, 5pm, 704-694-6749
Learning Center Hours
Burnsville Recreation & Learning Center, Mon-Fri, 10:30-5:30pm. Computer lab (children & adults), copy service, fax service & resource library. All available to the public for a small fee
Cognitive Disability
Caregiver Support Group, second Tuesdays at First Presbyterian Church, Wadesboro. 7-8:30pm, Nancy Capel 704-694-3156, Cynthia Furr 704-695-3233
Compassionate Friends
Meet on the 2nd Thursday of month, 7pm, at the Training Room at Pee Dee Electric, bereaved parents, family and friends invited, 704-826-6063 or 704-694-2425

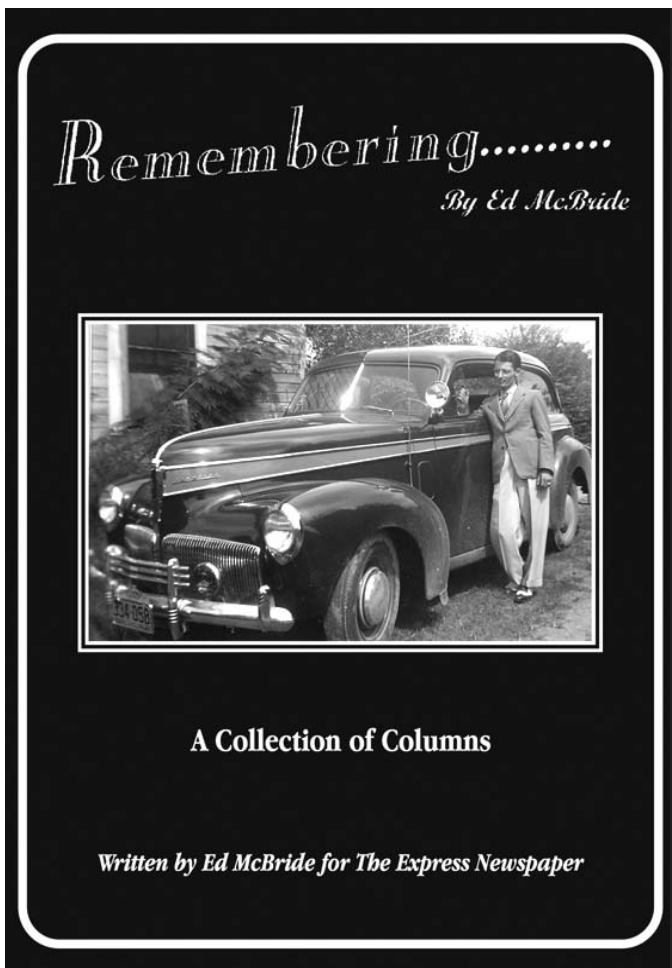

REMEMBERING.....
By Ed McBride

THE BOOK IS NOW AVAILABLE

We are pleased to offer this 80 page book containing nearly 200 Remembering columns by Ed McBride that were published in The Express Newspaper.

This book was presented to Ed for his 90th birthday, August 10, 2012. The subjects of his columns - people, businesses, churches, schools, events - have touched the lives of many people associated with Anson County, North Carolina and beyond.

Each book is printed to order, therefore the price is slightly higher than mass produced books.

Call The Express for information, 704-694-2480 or visit *www. Blurb.com* and search "Ed McBride."

The Church Calendar is Brought to You by These Sponsors

WADESBORO LUMBER & BARNS
213 Salisbury Street, Wadesboro, NC
Hours: Monday-Friday, 8am-5pm, Saturday, 8am-1pm
704-694-3996
For All Your Building Needs!

QUALITY FLORIST
624 Salisbury Street
Wadesboro
704-694-4015
Mon, Tue, Thu, Fri 9am-5pm
Wed, Sat 9am-1pm
When you care to send the best!

C&M AUTO SUPPLY
Auto Plus
Your locally owned Auto Parts Store
Hwy 74, Wadesboro • 704-694-5167

Cobb
COBB-VANTRESS
Hwy 52 South • 704-695-9174

Would you like to advertise in the Church Calendar? Call 704-694-2480 for information.

PIEDMONT FLOORING
All Major Brands of Floor Covering
Serta & Orderest Bedding
214 West Main Street in Marshville
704-624-2211
MAYTAG • FRIGIDAIRE • CROSLEY

SANDHILLS OFFICE SYSTEMS
• Copiers • Facsimile • Typewriters
• Cash Registers • Calculators • Furniture
• Supplies • Sales • Service
504 E. Broad Ave • Rockingham
800-875-2669

ANSON RADIATOR SERVICE
125 Stanback Ferry Road
Wadesboro, NC
704-694-2644
704-289-7999
Ted Stegall

CARPENTER & FLAKE, PLLC
Attorneys At Law
Auto Accidents & Personal Injury, Wrongful Death, Res. & Comm. Real Estate, Corporate Planning & Formation, DWI & Traffic Tickets, Criminal Law, Divorce & Family Law, Wills & Estates
704-694-3000
123 E. Martin St. Wadesboro, NC

Papa Joe's PIZZA
Anson Station Shopping Center
Wadesboro • 704-694-6666

From Your Friends At
PARSONS PHARMACY
Serving Anson County for over 100 years
"On The Square"
Wadesboro • 704-694-2218

Badcock HOME FURNITURE &more
Hwy. 52, South • P.O. Box 856
Wadesboro, NC 28170
Ph: 704-694-4178
www.badcock.com

PEE DEE ELECTRIC Membership Corp.
Hwy. 52 S. Wadesboro
Midway Rd. Rockingham
"Owned by those we serve."

ANSON BANK & TRUST CO.
704-694-2122
www.AnsonBank.com
Member FDIC

CD "BE BLESSED"
By Evangelist BRENDA "BJ" PRATT
Is available at
Nu Expression Salon
Nu Creations Salon
Adorable Hair Salon
The Hair Keepers Salon
Or Call 704-475-5199

Henry's Body Shop
704-848-4989
4225 Stanbackferry
Ice Plant Rd • Lilesville
Owner: Robbie Henry

Glenn Trexler & Sons Logging, Inc.
"Freedom of Worship is a Precious Commodity"
WADESBORO

Addison Moore & Son
Be Sure To Go To Church On Sunday!
704-694-3029

H. W. Little & Company
Hardware & More!
Uptown Wadesboro
704-694-2214

Anson Sign Co.
WADESBORO
Truck Lettering & all types of Signs
704-694-9819

DAYS INN of Wadesboro is NOW
EXECUTIVE INN
209 East Caswell Street in Wadesboro
704-694-7070

Williamson Wrecker Service
Since 1972
704-694-4545

This is a place you can call home...
MEADOWVIEW TERRACE
Meadowview Terrace of Wadesboro
123 Anson High School Road
Wadesboro, NC 28170
Ph: 704.994.9050

Touch of Class
Expert Hair Design
For Ladies & Gents
Rita Phillips Shannon Brown
704-694-6950